

In collaboration with Milwaukee County Office for Persons With Disabilities



Easter Seals 2016

Summer Recreation Programs

For Teens and Adults with Disabilities

Dances Resume May 27

Programs Resume June 6

Program Registration Deadline May 27



Mission Statement

Who do the Easter Seals Adult Recreation Programs serve?

The programs in this guide are intended for individuals ages 16 and up who live with any type of physical, cognitive or emotional disability. Our caring and compassionate staff are experienced in leading activities adapted for all sorts of abilities and functioning levels. No select program is designed for any specific degree of functioning; rather, ALL programs are designed for the success of anyone who wishes to learn a new skill, enhance a skill they already possess, or simply get out and socialize in the community.

Throughout this guide, you will find a variety of offerings on various evenings and weekends at multiple locations, giving you the freedom to choose how busy you want to be with us. That is our person-centered approach.

Spring Fling

Join Easter Seals and Buck + Finn Sports Club for food, games and bingo!

Sunday, June 5th - 1:00-3:00 p.m.

Wil-O-Way Grant, 207 Lake Drive
South Milwaukee

Non-Key Card Members: \$5
Key Card Members: FREE*

*You MUST have your Key Card Number ready if you wish to attend for free.

To Register: Please pre-register by marking the Spring Fling event on the registration form. Call Amy Look at (414) 550-2294 with any questions.

Please Note: Food will be served from 1-2 p.m. We ask that you pre-register by May 27th to secure your spot so that we can ensure enough food and supplies are available to all participants.

Table of Contents

• 2	Spring Fling	• 11	Generations Center Sunday Programs
• 3	Contact Information	• 12	Program Policies
• 4	How to Register	• 13	Adult Day Services
• 5	Friday Night Dances	• 14	Additional Programs: Project SEARCH and LilyWorks Kitchen and Training
• 6	Community Outings & Event	• 15	Save the Date: Walk With Me
• 7-8	Community Outings	• INSERT	2016 Key Card Application
• 9	Wil-O-Way Grant & Underwood and Wauwatosa Center Programs	• INSERT	2016 Registration and Information Form
• 10	Generations Center & AMF West Lanes Bowling Programs	• INSERT	2016 Summer Recreation Program Calendars

Meet at the “REC ROOM”

Are you a person with a disability looking to get out and make new friends? Are you an agency supporting events that are accessible and want to welcome people with disabilities? At the Rec Room website, you will find a master recreation calendar for the Southeast Wisconsin region that features accessible events designed with people with disabilities in mind. The Rec Room connects people, places and events. **For more information, contact Mike Bonk at (414) 278-3938 or michael.bonk@milwaukeecountywi.gov.**

Milwaukee County Office for Persons with Disabilities continuously updates its recreation website. www.county.milwaukee.gov/RecRoom.

Inclusion

We support and encourage people with disabilities to participate in recreational activities in the community. If there is an activity you would like to participate in and need support to ensure a safe, welcoming and enjoyable leisure experience, **please contact Amy Look, Respite Supervisor.**

Contact Information

Amy Look
Respite Supervisor
Easter Seals Southeast Wisconsin
Phone (C): (414) 550-2294 / (O): (414) 963-5952
amyl@eastersealswise.com

Mike Bonk
Disabilities Recreation Manager
Milw. Co. Office for Persons with Disabilities
Phone: (414) 278-3938
michael.bonk@milwaukeecountywi.gov

Easter Seals Generations Center
2222 S. 114th St., West Allis, WI 53227
Phone: (414) 449-4444

Wil-O-Way Grant
207 Lake Dr., South Milwaukee, WI 53172

Wil-O-Way Underwood
10602 Underwood Pkwy., Wauwatosa, WI 53226

Easter Seals Wauwatosa Center
7111 W. Center St., Wauwatosa, WI 53210
Tosa Main Line: (414) 536-9050
(Only during scheduled program hours)

AMF West Lanes
7505 W. Oklahoma Ave., Milwaukee, WI 53219
Bowling Alley Phone: (414) 321-5050

How To Register

Program Registration

To register for the programs in this guide:

Complete the 2016 Key Card Application* (inserted in this booklet). Instructions for payment can be found on the 2016 Key Card Application. **PLEASE DO NOT SEND KEY CARD PAYMENT TO EASTER SEALS.** Enclose payment and mail to:

Office for Persons with Disabilities
c/o Tim Ochnikowski
901 N. 9th St., Room 307-B
Milwaukee, WI 53233

***Key Card Membership is good for one calendar year. All new and past members must fill out a 2016 Key Card Application. Sign up today so you can take advantage of cheaper dance prices and access to the Milwaukee County OPD ticket distribution program!*

Complete the 2016 Summer Registration & Annual Information Form (inserted in this booklet).

- Completely fill out the Annual Information Form (AIF). This form **MUST** be completed for the year 2016 and is required to process your registration. These forms must be sent in together.
- Completely fill out the personal information at the top of the Registration Form.
- Circle or highlight the programs from the list for which you want to register.
- Add up the total cost of all the programs and enter this amount in the "Total Payment Due" line.
- Indicate how you are paying for our programs, how you heard about our recreation programs and the form of transportation you will be using.
- Enclose a check for the total cost of the programs and mail to:

Easter Seals Southeast Wisconsin
c/o Amy Look
2222 S. 114th St.
West Allis, WI 53227

***All of the above information is crucial in order for Easter Seals to provide the most enjoyable recreation experience possible. Please take the time to ensure all information is provided and accurate.*

Registration Details

- Registration will NOT be accepted by fax. Payments **MUST** accompany all registrations.
- Registrations will NOT be processed without all appropriate paperwork (i.e. AIF, Registration Form, Key Card, payment).
- **Registration and payment must be mailed or dropped off at the Easter Seals Generations Center.** Program staff cannot accept registration materials. Do NOT bring your materials to any of

the recreation programs. If you are dropping off your materials, you must bring them to the front desk during business hours (Monday-Friday 8 a.m.-4:30 p.m.)

- If you are unable to pay the entire registration fee in advance, **please call (414) 449-4444 and ask to speak to someone in the business office to discuss a payment plan. If you have not paid or made a payment plan within three weeks of the session start, you may be excluded from programming until payment is received. If a case manager or rep payee will be sending in your materials, please be sure their contact information on your registration form is accurate.**

Credits/Refunds

Effective beginning in 2016, due to the nature of our programs and outings for which tickets or supplies must be purchased in advance, there will be no refunds given if you are unable to attend. If a program is cancelled by Easter Seals or your program is full, you will either receive a credit towards another program or a refund.

Late Registration

If Easter Seals has not received your registration by May 27, 2016, it will be considered late. If you wish to register after May 27, contact Amy Look to confirm whether or not there are still openings in your desired programs. To keep safety a priority, if you are registering late, please call Easter Seals to confirm your attendance. **Interested parties should not schedule transportation to any Easter Seals programs before registering and paying ahead of time.**

Fees

All program fees must be paid at the time of registration, unless you have determined a payment plan with the business office. Checks and money orders are to be made payable to: **Easter Seals Southeast Wisconsin.** Registrations will not be processed until payment received. If you are working with a case manager or rep payee, please work together to make sure the payment is sent in with the registration form.

Friday Night Dances

There's a reason they're so popular!

Dances resume in May!
Friday Nights - 7:00 - 9:00 p.m.

Dance all night to the best songs ever! Jam out at Wil-O-Way Grant, Wil-O-Way Underwood or Moose Lodge, while live DJs spin all your favorites. We'll also provide a great snack for when you get hungry, so come party with us on Friday nights!
PLEASE NOTE: Pay careful attention to the dance dates.

Wil-O-Way Grant

207 Lake Dr., South Milwaukee

June 3	Black + White Night
June 17	Hawaiian Luau
July 1	Stars and Stripes Party
July 15	Graffiti Dance
July 29	80's Night
August 12	Glow Party

Moose Lodge

5476 South 13th St., Milwaukee

May 27	Start of Summer Celebration
June 10	Country Night
June 24	Neon Dance
July 8	Patriotic Party
July 22	Pop & Hip Hop
August 5	Disco Night

Wil-O-Way Underwood

10602 Underwood Pkwy., Wauwatosa

May 27	Summer Kickoff Dance
There is no dance June 10	
June 24	Sock Hop
July 8	Red, White + Blue Dance
July 22	Neon Night
August 5	Smooth R&B



Pricing Details

2016 Key Card Members

\$7 Dance + Snack
Grant Dance Deal \$35

Underwood Dance Deal \$28
Moose Dance Deal \$35

**Dance deals vary depending on number of dances at each site.*

(Caregivers admitted free)

Are You A Friday Night Regular?

You **MUST** be a Key Card member to take advantage of any dance deal. If you choose to not register for a Key Card, you must pay \$8 for each dance.



League Night--new location!
Milwaukee County Sports Complex
 6000 W. Ryan Road, Franklin
 Wednesdays, 6/8-8/10. *No program 7/6

6:00-8:00 p.m.
 Cost: \$25
 MAXIMUM: 20

Formerly at our Wauwatosa center, League Night is back this summer, and it's better than ever! Easter Seals has partnered with the Milwaukee County Sports Complex to provide you the best place for sports, games and other rec activities. We will get to take advantage of the huge gymnasium at the Complex, as well as their outdoor space. Come on out and see what League Night is all about!



New!

Recreation Connections

Easter Seals and the Office of Persons with Disabilities want your feedback!

Monday, September 26th - 4:00-6:00 p.m.
 Wil-O-Way Underwood, 10602 Underwood Parkway, Wauwatosa

Join us for this new opportunity to discuss our existing programs, ideas for new programs and suggestions for improvements.

Please register by September 19th so we know how many people to expect and can plan accordingly for discussion.

For more information or to register: Call Amy Look at (414) 963-5952.

June

Saturday, June 11
Old World 3rd Street Walking Food Tour
 Drop-Off: Water Street Brewery, 1101 N Water Street, Milwaukee (corner of Water and Edison Streets)
 Pick-Up: Mader's Restaurant, 1041 N. Old World 3rd Street, Milwaukee

11:00 a.m - 2:00 p.m.
 Cost: \$60
 MAXIMUM: 12
 Join us for a food tour in downtown Milwaukee! This tour is less than a mile of walking and features stops at Water Street Brewery, Wisconsin Cheese Mart, Usinger Sausage, Spice House, and Mader's Restaurant. Total cost covers the food samples you will have at each stop. When arranging your transportation, please note that you will be picked up in a different location than where you were dropped off!

Saturday, June 18
Historic Greendale Village

5602 Broad Street, Greendale
 11:00 a.m - 1:30 p.m.
 Cost: \$10
 MAXIMUM: 12
 We will meet at the Greendale Visitor Center in the Historic Downtown Greendale, and from there we will enjoy a day of browsing around different shops and boutiques. Greendale Village has clothing stores, a kite shop, an ice cream parlor and more. Where we will browse will be dependent on where the majority of the group wants to go. Please bring spending money if you want to buy a snack or shop. We will not be stopping anywhere for lunch, so please plan to eat at home before or after our outing.

Saturday, June 25
Picnic at the Lakefront

1300 N. Lincoln Memorial Dr., Milwaukee
 12:30 p.m - 3:00 p.m.
 Cost: \$10
 MAXIMUM: 12
 You asked- we answered! Per popular request, we will be having a picnic at the lake. Our meeting point will be the Gift of Wings kite shop,

and from there we will scope out a place to eat. We will also look through the kite shop or take a walk by the lake as time permits. Our lunch will be box lunches from Jimmy John's, which will include a sub, chips, and a cookie.

Tuesday, June 28
Milwaukee Brewers vs Los Angeles Dodgers

Miller Park, 1 Brewers Way, Milwaukee
 7:10 p.m.
 Cost: \$20/ticket
 MAXIMUM: 20
 Come watch the Brewers take on the Dodgers! The game starts at 7:10 p.m. but you are encouraged to arrive earlier to find parking and your seat. **This outing will NOT be staffed by Easter Seals. If you will need assistance, you must attend with a caregiver or family member, who also must purchase a ticket.**

July

Sunday, July 10
Brunch at Boerner Botanical Gardens

9400 Boerner Drive, Hales Corners
 10:00 a.m. - 12:00 p.m.
 Cost: \$30
 MAXIMUM: 20
 Join us for a delicious buffet at the Boerner Botanical Gardens! This 22 item buffet features an omelet bar, dessert station and more. Most items on the menu are gluten-free.

Saturday, July 16
Applebee's

6750 W. State St., Wauwatosa
 3:00-5:00 p.m.
 Cost: \$20
 MAXIMUM: 20
 It's one of your favorites! Come along for an early dinner at Applebee's!

Community Outings

July (continued)

Sunday, July 24
Organ Piper Pizza
4353 S. 108th Street, Greenfield
12:30 p.m. - 2:30 p.m.
Cost: \$20

MAXIMUM: 20
Come and enjoy some tasty food along with live organ music.

Thursday, July 28
Milwaukee Brewers vs Arizona Diamondbacks

Miller Park, 1 Brewers Way, Milwaukee
1:10 p.m.
MAXIMUM: 20
Cost: \$20/ticket

Come cheer on the Brewers as they take on the Arizona Diamondbacks! The game starts at 1:10 p.m. but you are encouraged to arrive earlier to find parking and your seat. **This will NOT be staffed by Easter Seals. If you will need assistance, you must attend with a caregiver or family member, who also must purchase a ticket.**

Saturday, July 30
Movies at Value Cinema
6912 South 27th Street, Oak Creek
12:15-3:15 p.m.

MAXIMUM: 20
Cost: \$10
Spend some weekend time seeing a movie with us! Please bring your own spending money if you'd like to purchase a snack.

August

Friday, August 5
Miller Park: Private Tour!
Miller Park, 1 Brewers Way, Milwaukee
12:45 p.m. - 2:30 p.m.
Cost: \$12

MAXIMUM: 20
We are very excited to offer a private tour of Miller Park this summer! We will get to check out spots such as the Visitor's Clubhouse, the luxury suite level, Uecker's booth and more. The tour starts promptly at 1:00 p.m.- please plan to arrive at 12:45 p.m. so we can start on time.

Saturday, August 13
Movies at Value Cinema
6912 South 27th Street, Oak Creek
12:15 p.m. - 3:15 p.m.
Cost: \$10

MAXIMUM: 20
Let's see a movie! Please bring your own spending money if you would like to purchase a snack.



Wil-O-Way Grant Programs

207 Lake Drive, South Milwaukee

Special Olympics Bocce Ball

Mondays: 6/6 - 8/8. *No program 7/4.
6:00 - 7:30 p.m.
\$28 for entire session
MAXIMUM: 20
Come and learn how to play an Italian game outdoors. Adapted by Special Olympics as a competing sport, learn how to play Bocce Ball and compete with other teams in tournaments. Must have a S.O. Medical and Release Form completed. Please contact Bryan Vattendahl (S.O. Agency Manager/Coach) at (414) 847-1951 for information and forms.

Ceramics Night Owls

Wednesdays: 6/8-8/10. *No program 7/6.
5:00 - 7:00 p.m.
\$55 for entire session
MAXIMUM: 20
Make masterpieces that reflect who you are as an individual! Each week you will get to paint a dish, figurine, or other ceramic peice. We will fire your piece in the kiln to give it some gleam, and then you will get to take it home! *In order for us to have the appropriate amount of supplies for those who wish to participate, we ask that you register early for Ceramics Night Owls. If your registration is received after May 27, you will be unable to enroll in Ceramics Night Owls for the summer.

Wil-O-Way Underwood Programs

10602 Underwood Parkway, Wauwatosa

Easter Seals Colorguard

Tuesdays: 6/7-8/9. *No program 7/5.
5:00 - 7:00 p.m. *Time changed from last session.
MAXIMUM: 10
Free
This program is FREE to all interested participants, however, you must commit to consistent attendance. Pre-registration is still required. Previously held at our Tosa Center, the Easter Seals Colorguard program is now open to recreation participants. We will practice flag and marching routines, and we will have several performances throughout the year at sporting events and other venues. Routines are simple and easy to learn for individuals at all skill and ability levels. Don't worry, we will teach you!



Easter Seals Colorguard

Snacks & Bingo

Thursdays: 6/9-8/11. *No program 7/7.
6:00 - 8:00 p.m.
MAXIMUM: 20
Cost: \$40
Come out to Wil-O-Way Underwood on Thursday nights for bingo and some great treats! We'll have great prizes available for the winners.

Notes for Community Outings

Please be mindful of registration closing dates. Registrations will not be accepted after an outing's closing date, and registration may close sooner if capacity is reached. Easter Seals encourages interested participants to apply quickly for outings that require tickets or that have a smaller maximum allowed. A Respite Supervisor will contact you upon receiving your registration and will let you know if you have secured a spot in the outing.

If you are not registered for an outing, staff will not know to expect you and therefore may not be waiting for you. Keeping your safety in mind, BE SURE YOU ARE REGISTERED FOR AN OUTING BEFORE ATTENDING.

Wauwatosa Center Program

7111 W. Center Street, Wauwatosa



Create & Celebrate

Saturdays: 6/11, 7/2, 7/23, 8/13
1:00 - 3:00 p.m.
\$35 for entire session
MAXIMUM: 20
It's always a good time at Create & Celebrate! Each time we meet, there will be a different craft project or fun activity for you to do. Join us!

Generations Center Weekly Programs

2222 S. 114th Street, West Allis

Craft Crazy

Tuesdays: 6/7- 8/9 *No program 7/5

6:00–8:00 p.m.

\$35 for entire session

MAXIMUM: 20

Time to make some summer art projects! Bring your imagination and creativity.

Fun-Tastic Saturday

Saturdays: 6/18, 7/16, 8/6

1:00 – 3:00 p.m.

\$30 for entire session

MAXIMUM: 20

Looking for something fun to do one Saturday a month over the summer? Look no further! Join us for crafts, games, snacks and more.

Ceramics Club

Thursdays: 6/9-8/11. *No program 7/7.

6:00–8:00 p.m.

\$55 for entire session

MAXIMUM: 20

Make masterpieces that reflect who you are as an individual! Each week you will get to paint a dish, figurine, or other ceramic piece. We will fire your piece in the kiln to give it some gleam, and then you will get to take it home! *Our supplies must be ordered in bulk and well before the start of the program. *In order for us to have the appropriate amount of supplies for those who wish to participate, we ask that your register early for Ceramics Club. If your registration is received after May 27, you will be unable to enroll in Ceramics Club for the summer.*

AMF West Lanes Bowling Programs

7505 W. Oklahoma Avenue, Milwaukee

Wednesdays: High Rollers Bowling

Wednesdays: 6/8 - 8/10. *No program 7/6.

4:00-6:00 p.m.

\$22 to register and \$6.25 each time to bowl

MAXIMUM: 35

Special Olympics Bowling

Wednesdays: 7/13 - 8/10

4:00-6:00 p.m.

\$22 to register and \$7.50 each time to bowl

MAXIMUM: 35

Thursdays: Bowling Bash

Thursday: 6/9-8/11. *No program 7/7.

4:00-6:00 p.m.

\$22 to register and \$6.25 each time to bowl

MAXIMUM: 35

****Our bowling programs fill up very quickly! Register and submit payment promptly if you wish to participate. Absolutely no late registrations will be accepted.**



Generations Center Sunday Programs

2222 S. 114th Street, West Allis

The maximum enrollment at each Sunday program is 24 people.



July 17

Hawaiian Day

1:00–4:00 p.m. Cost: \$15

Today is a day for tropical shirts, sun hats, lei's and more. We'll do some fun tropical activities.

July 24

Carnival Day

1:00–4:00 p.m. Cost: \$15

It's Carnival Day! Come clown around with us.

July 31

Crafts and Card Games

1:00–4:00 p.m. Cost: \$15

Come along for a fun day of art projects and card games. Game On!

August 7

August Bingo Party

1:00–4:00 p.m. Cost: \$15

Let's have one more round of bingo for the summer! Don't miss out!

August 14

Healthy Summer Snacks

1:00–4:00 p.m. Cost: \$15

Let's end our summer session right! Join us for some healthy treats.

June 12

Summer Kickoff Party

1:00–4:00 p.m. Cost: \$15

Our summer session has started! Let's enjoy some fun summer activities!

June 19

Paint With Purpose

1:00–4:00 p.m. Cost: \$15

Feeling artistic? Join us for a great day of painting!

June 26

Independence Day Fun

1:00–4:00 p.m. Cost: \$15

Let's celebrate the upcoming July 4th holiday together! Wear some red, white and blue!

July 10

Summer Bingo Party

1:00–4:00 p.m. Cost: \$15

B-I-N-G-O! We'll play some bingo and win great prizes!

Sunday Fun Day Deal

Sign up for all nine Sunday programs at West Allis and save \$15!

Program Policies

Maximum Enrollment

There are maximum limits for enrollment in each program. If a program reaches capacity, you will be contacted by phone and given the option of switching to a different program, receiving a credit toward a future program or receiving a refund check.

Returned Check Policy

All checks returned for insufficient funds, accounts closed or no account will be charged a \$30 fee plus the cost of the outstanding program fee.

Policy Questions

If you have questions regarding any of these policies, contact Amy Look at (414) 963-5952 or amyl@eastersealswise.com

2016 Key Card Membership

Individuals with disabilities, ages 16 and older, are required to become Key Card Members to register for our programs. The only exception is the Friday Night Dances where you can pay the non-member fee. There are many benefits from becoming a Key Card member – **see the flyer included in this book or call (414) 278-3930**. The Key Card Application is located in the center of this book as an insert. Please note: Key Card membership is good for the calendar year from January 1st to December 31st and must be renewed each year. Key Card memberships are processed by Milwaukee County Office for Persons with Disabilities. **Applications and payments should be mailed to their offices – NOT to Easter Seals Southeast Wisconsin.** Detailed instructions are located on the Key Card Application.

Medications & Health Care

Easter Seals staff will not be responsible for administration of medications to participants. If a participant will need medication during a program time, it is their responsibility to self-administer or make arrangements for a caregiver to coordinate administration. **Easter Seals staff will also not be responsible for personal cares during the program.** If a participant needs assistance with toileting or other personal cares, a caregiver **MUST** attend with the participant. The health and safety of our participants is very important to us. Please complete the Annual Information Form (AIF) carefully so that we have as much information as possible. Our staff makes every effort to manage risks and set guidelines for safe recreation. However, our staff are not trained medical professionals. In the event of a medical situation, staff will respond with first aid

when appropriate. If an injury or medical situation more serious than a minor cut or bruise occurs, a staff member will call to notify the parent/guardian first, and if they are unavailable, the emergency contact person next. **It is critical that this contact information is up-to-date on the AIF.** If there is a medical emergency, staff will call 911 first, then notify parent/guardian or emergency contact.

Transportation

Participants are responsible for their own transportation arrangements. Easter Seals staff will **ONLY** be present during the scheduled program times listed in the program guide. **Participants should plan to arrive NO EARLIER THAN 15 MINUTES prior to the start time of any program(s) or dance(s).**

Inclement Weather

Please look or listen for WIL-O-WAY RECREATION CENTER or EASTER SEALS RECREATION CENTER on TMJ4 or News Radio 620 WTMJ for any closing or cancellation due to inclement weather. This applies to programs and special events held at community locations such as bowling alleys.

Participation Grievance Procedure

It is the goal of Easter Seals Southeast Wisconsin to ensure that all complaints are addressed and resolved in a timely manner. This complaint resolution process is designed to provide you with easy access to the correct contacts. A participant, guardian, ward, family member, caregiver or other interested party may report a complaint about services provided by Easter Seals Southeast Wisconsin within 45 days of the occurrence. The complaint may be expressed verbally, in writing or by any alternative method through which the individual ordinarily communicates. You will not be discriminated against or threatened in any way for reporting a complaint. **For more information or to file a complaint, contact the Client Rights Specialist at (414) 963-5935.**

Americans With Disabilities Act (ADA)

Easter Seals Southeast Wisconsin and the Milwaukee County Office for Persons with Disabilities comply with the ADA and will make reasonable accommodations to enable people with disabilities to participate in and enjoy recreation programs. If you need accommodations or would like a copy of this program guide in an alternative format, **please call Easter Seals at (414) 449-4444 and ask for a Respite Supervisor.**



Adult Day Services

Care you can count on

Easter Seals Adult Day Service is designed to preserve independence, increase socialization, and enhance the quality of life of our participants and their caregivers. Choosing the right day program can be challenging; Easter Seals is here to support and welcome you into one of our Adult Day programs.

Programs

Adult Day Services are conducted in a friendly, supportive and positive atmosphere designed to provide life-enriching experiences for every participant. Caring, experienced staff provide person-centered services and instruction that promote health, safety and increased opportunities for access, choice and inclusion in the community.

Participants

Adult Day Service is open to adults with developmental disabilities who require assistance and supervision, but wish to maintain their independence. This includes individuals:

- who would benefit from person-centered and structured programming
- who require supervision or assistance with activities of daily living
- who require therapeutic structure, supervision and intervention due to cognitive impairments
- whose family and/or caregivers need respite care

Admission is determined through evaluation of a potential participant's needs and interests, in conjunction with a formal assessment.

Services

A variety of services are available for participants including:

- Personalized care based on individual needs
- Medication administration
- Activities that are meaningful and purposeful
- Health and wellness promotion

Meals

Participants bring their own lunches to the program. Afternoon refreshments are provided by Easter Seals and prepared by participants with staff assistance.

Cost

The price of receiving care is determined on a full day's participation. Easter Seals accepts Family Care or private pay. For more pricing and funding information, contact Rachel Matt, Respite Services Manager at (414) 963-5992.

Days, Hours and Locations

Easter Seals Adult Day Programs are open Monday through Friday from 7:30 a.m.-5:30 p.m., with extended hours available.

Contact Information & Locations

To make a referral or to request additional information, please contact Rachel Matt, Respite Services Manager at (414) 963-5992.

West Allis

2222 S. 114th St.
West Allis, WI 53227
(414) 963-5951

Wauwatosa

7111 W. Center St.
Wauwatosa, WI 53210
(414) 536-9050

Kenosha

7101 53rd St.
Kenosha, WI 53144
(262) 764-2643

Waukesha

201 Wisconsin Ave.
Waukesha, WI 53186
(262) 953-2260



Additional Programs

Want to learn valuable job skills in an exciting hospital environment?



Project SEARCH is a business led program designed to facilitate a variety of meaningful rotations and experiences for people with physical or cognitive challenges. This workforce initiative develops competitive, marketable, and transferable skills for employment through:

- Soft Skills Development
- Career Exploration
- Hands on Training
- Innovative Adaptations

More than 80% of our graduates have found community based employment in the last five years.

Please contact Allyson O'Leary at Easter Seals Southeast Wisconsin to schedule a tour and for Project SEARCH information: allysono@eastersealswise.com or (262) 953-2206

LilyWorks Kitchen, Catering and Training

www.lilyworks.org

- Conference, Banquet and Meeting Rooms
- Catering
- Commercial Kitchen Rental
- Food Service Training

Our state-of-the-art commercial kitchen serves the community and leads to jobs.

Adults with disabilities learn hands-on food service skills by preparing, serving and catering at on-site and off-site events.

For more information about training opportunities or for catering your next event, call (262) 547-6821.



www.eastersealswise.com

Save the Date



Let's Flamingle!

Come join the fun and support a great cause at
Easter Seals Southeast Wisconsin Walk With Me!

When: Wednesday evening, June 29, 2016
Where: Milwaukee County Zoo
Time: Registration 5:00pm
Walk Start 6:30pm

\$10 Registration Fee includes all day admission & parking at the zoo - 6/29/16
Donate or raise an additional \$25 and receive an official 'Let's Flamingle' t-shirt!



Meet our 2016 Walk With Me Ambassadors

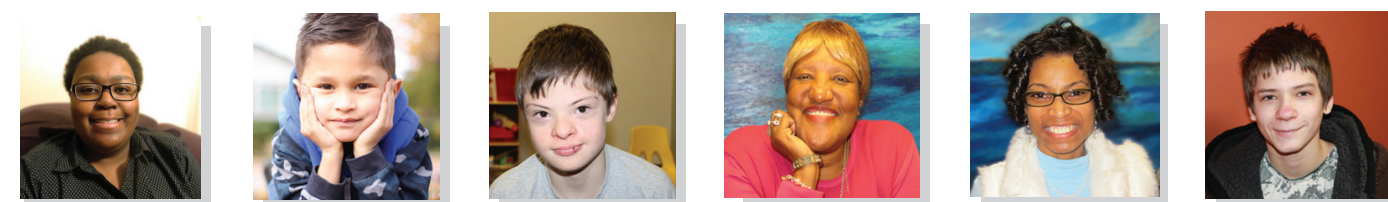

JACQUIE ROMAN VICTOR MATTIE TAMISHA ZACH

Lace up your walking shoes and register today at: www.walkwithme.org/milwaukee

Funds raised from this signature event will be used to help provide at-risk babies, toddlers, and their families the support they need to live a life free from abuse and neglect; help young children learn to walk and/or speak their first words and be ready for school; create smiles and laughter at our camps and afterschool programs; teach work skills to young adults and help them find their first jobs; provide support for older adults so they can continue living in homes that they love; and help support and reintegrate our veterans.



www.eastersealswise.com



Easter Seals Southeast Wisconsin
2222 S. 114th Street
West Allis, WI 53227

Non-Profit Org.
U.S. Postage
PAID
Milwaukee, WI
Permit No. 2781



in collaboration with
Milwaukee County
Office for Person with Disabilities



www.eastersealswise.com

